

Rev. Jane Durham tel: 01458 223417 Mobile: 07421 700 242 email: rev.jane.durham@gmail.com

CHURCHWARDENS

Keinton Mandeville with Kingweston

Mrs Rachel Willcox (01458) 224644

Mrs Jane Sedgman (01458) 223237

Lydford on Fosse

Mr Ralph Berry (01963) 240164

Mrs Jennie Cooper (01963) 240236)

Barton St David

Mrs Carolyn Giddings (01458) 851617

—

Lay Ministers: Jane Sedgman (01458) 223237

Jan Jones (01458) 851608

Benefice Administrator, Jo Oubridge – Email: wheathillbenefice@gmail.com

Web Page : wheathill.org Parish Magazine Editor – Email: wheathillbeneficemagazine@gmail.com

Brue Boys Support SPSA

Our concert on 23rd March in Keinton Mandeville Village Hall in support of the **Somerset Prostate Support Association (SPSA)** was a resounding sell-out success. The concert was sponsored by *Burns the Bread* and *Glastonbury Ales* with assistance from *Glastonbury and Street Lions*.



The Boys presented a rich variety of music from show songs to sea shanties and our in-house soloists gave us everything from Irving Berlin through bagpipes to folk music from our resident folk band.

At half-time the volunteer kitchen produced about 160 baked potatoes and the audience washed down with a glass or two of Glastonbury Ale which obviously helped when they were given the opportunity to sing along in the folk section.

The evening was complemented by a raffle and in all **we raised over £2500 for the good cause.**

SPSA was originally set up to support men undergoing cancer treatment. In recent years it has come to specialise in running PSA (a blood component which can indicate the presence of cancer) testing events. In the recent past SPSA has undertaken ten events with at least five scheduled for 2024. Experience has shown that ten percent of the men tested probably need lifesaving treatment.

The typical cost for an event testing 200 men is now £6,000 so the Brue Boys and their sponsors were extremely happy to make their contribution.

www.brueboys.com

Content Guide

Brue Boys support SPSA	Page 1
Benefice Services;	Page 2
“Go Mad” Holiday Club;	
Church Car Parks notice;	
Transport to Church;	
“Grill a Vicar” date	
Rev. Jane’s Letter;	Page 3
Benefice Register	
Keinton Church Openers;	Page 4
Glastonbury Food Bank report	
KM Carers Meet Up;	
KM Table Top Games;	
4 Churches Walk Info;	Page 5
Keinton Mandeville WI;	
Henry Livius Trust;	
KM PC details;	Page 6
K.E.G. notes;	
KM Open Gardens	Page 7
Benefice Choir;	
KM Knit & Natter;	
St Peter’s Church/ APCM	Page 8
Welcome POPin Cafe;	
Walters & Pope Trust ;	
Barton Church & MU	Page 9
Barton Pre School Change	
Barton Village Hall Notice;	Page 10
Barton Friday Table Tennis;	
Scam Awareness;	
Mid Wessex Singers Concert;	
LDGC ;	Page 11
Lydford PC Defibrillators;	Page 12
Barton History Club;	
Lydford NHW;	Page 13
<i>Wheathill Golf Club Job Advert;</i>	
WPCT;	
Keinton Methodist Notes;	Page 14
Wild Roots Wellbeing Group;	
Bishop Michael’s Ltr;	Page 15
Lydford 3rd Tuesday Gp;	
Plotgate Community Farm;	Page 16
Camelot Players “Shipwrecked”	

Entries for June 2024 magazine – By 09:00 am Friday 17th May

Items to the Editor – VIA EMAIL PLEASE: wheathillbeneficemagazine@gmail.com

A R Gane and Sons Lydford Agri Store

Equine,
Animal,
& Pet Suppliers

West Lydford, Somerton
Somerset TA11 7DL

Telephone : 01963 240501

Wheathill Benefice Worship – April 2024

Date	08:30 am	10:30 am (or as noted)	Other Services
5th May Easter 6	Holy Communion Keinton	10:00 am Morning Prayer Lydford on Fosse & APCM 10:45 am 4 Church Walk	—
9th May Ascension	Thursday, 7:00pm Ascension Service Barton St David		
11th May Saturday	2:00pm Wedding Barton St David		
12th May Easter 7		Benefice Holy Communion Keinton	
19th May Pentecost		Benefice Holy Communion Kingweston	
26th May Trinity		Holy Communion Barton St David Rev. Philip Harbridge	4:00 pm Faith 'n Fun Keinton

Jeff White DipFA MLIBF 
Independent Financial Adviser

Advice on Protection, Investments and Pensions

Tel: 01458 223424

Email: jeff.white@2plan.com

Mobile: 07887575124

www.jeffwhite.2plan.com

2plan wealth management Ltd is authorised
and regulated by the Financial Conduct
Authority under ref. 461598.



'Save the Date'

Holiday Club this year will take place
from 20th – 22nd August 10:00am – 12:00pm

At the Methodist Chapel Community Hall

For all primary aged children (including those
about to start). Further details to follow, but for now
Save the Date.

Benefice Churches

Churches opening for private prayer

The churches of Barton St David, Keinton Mandeville and Kingweston are now all
open daily. Lydford church is normally open at weekends *except, due to local
conditions, it is not open between mid June and mid September.*

Church Car Parks

In Keinton, Kingweston and Lydford it is now possible to give when you visit
using the QR codes found on noticeboards or at the door.

*If you use the churchyards or car park please do consider making occasional or
regular donations towards their maintenance and their ongoing place in the lives of
our communities.*

Transport to Church

An understanding has been reached with **Wheathill Priory Community Transport**
for those people who need lifts to Church Services. WPCT will try to assist on
Sunday mornings, so if this applies to you or someone you know – **Please ring
07799 487 719**, preferably 48 hours in advance. *Thank you WPCT!*

JONATHAN WILLIAMS Carpet Supplies

Tel: Othery 01823 698113

**We're not cheap,
We Just have
Low Prices**

**Free Home
Selection
Service**

We can supply products from:
Alternative Flooring to Ulster carpets

Cormar

Rhinofloor

Cavalier

Tarkett

Penthouse

Uniclic

HughMcKay

Solid Oak

Victoria

Engineered Board

Kersaint

Flotex

High Quality Flooring : Huge Selection : Carpets
Laminates & Wood : Vinyls : Safety Flooring

Professional Fitting Service

Domestic & Commercial : Genuine Low Prices

**Cover Your Floor Without
Leaving Your Door**

Grill a Vicar – Coffee & Chat

Do you have questions for clergy ?

Do you wonder about things –
faith, baptism, marriage, challenges or something else?

Jane will be in Newlands Farm Shop Cafe,
Keinton Mandeville

on Wednesday, 15th May
at 2:30pm

Come and join her there for tea/coffee and a chat



Dear all

I'm writing this the day after Parliament has voted to ban the sale of vapes to children and cigarettes to those aged 15 and under, with the hope that this will limit and restrict people from taking up smoking in the future.

I know that such a ban will, no doubt spark comment and debate, about personal freedom of choice and the presence (or otherwise) of a nanny state dictating what we can or cannot do.

I was struck reading the account of a Conservative MP in the East of England who was defending their decision to vote in favour of the bill. The reason they did was because prior to the vote they asked pupils at secondary schools across the constituency to let them know what they thought about the prospective ban, and so help them to decide how to vote.

The majority of young people consulted felt that there should be a ban for several reasons including:

- Environmental damage from Vapes
- Public health cost of smoking
- The lack of knowledge about the long term effect of vaping

They also had concerns about how people might illegally obtain vapes and cigarettes post a ban and the implications for shopkeepers when they refused to sell to those who are in the banned age group.

You will have your own views on this, and any number of other topics around. Some may feel that a faith approach also removes choice in the way that this ban will. I'm not sure about that. In John's Gospel we're told that *'If the Son makes you free you will be free indeed'* and a phrase widely attributed to St Augustine, included in one of the prayers has the line *'whose service is perfect freedom'*.

It may not seem like freedom to follow Jesus, but knowing his presence by the Holy Spirit, living alongside others who follow, wanting to live in obedience and being forgiven when we fail is freedom.

So sometimes limiting our freedom, out of love, compassion, concern or awareness of a big picture may actually give us more freedom.

So here's to living in the freedom that God offers us.

Jane

From the Registers

We offer our condolences to the family and friends of:

Shirley Rose RICHARDS who passed away at West Abbey Care Centre on the 28th February 2024 aged 90. Her cremation was held at Yeovil Crematorium on the 3rd April.

Debbie SHERWOOD of Chard was cremated in Taunton on 10th April 2024 and her ashes were interred in Keinton Mandeville on 20th April 2024

We welcome into the Lord's family:

Ludo Terence David BLISS who was baptised on Sunday, 7th April 2024 at St Peter's Church, Lydford on Fosse.

Jennifer Helen RUMSEY who was baptised on Sunday, 14th April 2024 at St Peter's Church, Lydford on Fosse.

Tzakaria Nikolas Lord RUMSEY who was baptised on Sunday, 14th April 2024 at St Peter's Church, Lydford on Fosse.

Xander Laios RUMSEY who was baptised on Sunday, 14th April 2024 at St Peter's Church, Lydford on Fosse.

Beatrix Briony PERSSON who was baptised on Sunday, 14th April 2024 at St Peter's Church, Lydford on Fosse.



Wheathill Golf Club
Lydford on Fosse,
TA11 7HG

Est. 1993

Gateway 6 month Membership only £300*
Green Fees from £15 everyday
Lessons available with PGA Professionals
Fully Stocked Pro Shop
Custom Fitting Available on Taylormade,
Callaway, Ping and Wilson
Friendly Clubhouse open to all !
Tel: 01963 240667
Visit us at **www.wheathillgolf.co.uk**
* T & C's Apply

Mike Doyle
Home Maintenance

- ❖ Painting & Decorating
- ❖ Kitchen & Bathroom Tiling
- ❖ Wood and Laminate Floor Laying
- ❖ Fencing & Decking

Free no obligation quote
Local Tradesman
07876 421 255
mad-doyle@hotmail.co.uk



Legal Expertise
IN THE HEART OF SOMERSET

- Conveyancing
- Wills & Probate
- Powers of Attorney
- Elderly Client Matters
- Executor, Trustee & Deputy Services
- Court of Protection

Taunton: 01823 273010
Street: 01458 441507
acornsolicitors.com

acorn
SOLICITORS

Forsey and Son
 Established 1946
 INDEPENDENT
 FAMILY FUNERAL DIRECTORS
 MEMORIAL MASONS • PREPAYMENT PLANS
Willowfields, Lowside Lane
Glastonbury, Somerset, BA6 9GY
01458 831020
 Also 28 High Street, Butleigh, Glastonbury,
 Somerset, BA6 8SY 01458 850654
 or Street 01458 443677
 Pound Pool, Somerton,
 Somerset, TA11 6LZ 01458 272297
 or Langport
 01458 250509

 www.forseyandson.co.uk

Keinton Mandeville Church Openers – May 2024

Should you need to swap, please could you let Emma know as well as the person due to hand the key onto you.

Meanwhile, if anyone else would like to help with the locking and unlocking of the church, please call 223344.

Sunday 28 th Apr – Sunday 5 th May	Helen & Tony Gosney	224192
Sunday 5 th May – Sunday 12 th	Ean & Freddy Jackson	224475
Sunday 12 th May – Sunday 19 th	Larry Henessy	224132
Sunday 19 th May – Sunday 26 th	Jo & Chris Tripp	223684
Sunday 26 th Ma – Sunday 2 nd June	Neil Bain	223314



Glastonbury Food Bank

For the eighth year Keinton Parish Church has collected donations for the Glastonbury Food Bank during January, February and March 2024. It might be of interest to know that we received 428 donations with tinned baked beans being the most popular. *The financial donations amounted to £320.00. Thank You To Everyone Who Donated*

Local & Experienced

 • Garden maintenance
 • Grass cutting and care
 • Gardens planned and created
 • Hedge trimming
 • Shrubs, trees and compost supplied
Call: Paul 07577 405123 or
Abbie 07808 721145
hortusgardenworks@hotmail.com



Keinton Mandeville Meet Up (includes surrounding villages)



We guarantee a warm welcome for **Carers, the Cared for** and anyone who would benefit from getting together for fun, company, information on hot topics – Fraud, Fire Prevention etc. and availability of local support.

We welcome attendees suggesting ideas for future speakers/topics. Everything is free including refreshments.

Where - Keinton Mandeville Village Hall TA11 6ES.

When - First Wednesday of the Month. **Time** - 11:0am to 12:30pm.

For further information contact – jane.carers@outlook.com

Keinton Mandeville Table Top Games Group

If you would like to come along for a drink and a chat or have a coffee/tea while playing table top games like **Scrabble, Boggle, Rummikub, Logo, cards, chess** etc. then why not come along to the group which meets in KM Village Hall.

We chat, drink tea and coffee and play table top games if we want to!

If you would like to come along just for a coffee and a chat without playing any games then you will be made just as welcome. There is no charge as the sessions are funded by Keinton Mandeville Parish Council.

The group is open to anyone who would like to come, you don't need to live in Keinton Mandeville.

Dates for the next three months

Wednesdays, May 15th, June 12th and July 10th all between 10:00am and 12 noon. There is no need to book... just come along if you can.

We look forward to seeing you and the kettle will be on!

Viv Lane & Claire Harding

Tony Gosney
Qualified Electrician with over
35 years experience in
Electrical Contracts
House Maintenance & Repairs
Including
Building, Kitchens, Bathrooms
Plumbing and Heating Systems
undertaken
No job too big or too small
For a Free Quote Call
01458 224192 or
07866515380



Date for your Diary – Sunday, 5th May
The Wheathill Benefice 4 - Church Walk



The popular 4-Church Walk is back, starting from **St Peter's Church, Lydford** at **10:45 on Sunday, 5th May** and to which EVERYONE is warmly welcomed to join in. If you would like to walk the complete circuit taking in the 4 Churches, or a section of the walk to call in at any of the churches during the day, or just attend **a short walkers' service in Lydford at 10:00am** before the start, it will be lovely to see you. We suggest you bring a picnic lunch to eat in **St Mary Magdalene, Keinton Mandeville**.

Setting off from **Lydford Church at 10:45am**, the route heads west through orchards and across farmland to **Barton St David**. From there, it continues west up a farm track and across the fields to the **Church of All Saints, Kingweston**. Walking south through Kingweston village, the route crosses the B3153 at the Lower Farm Grain Store and then picks up a green lane and well-marked footpaths to **St Mary Magdalene, Keinton Mandeville** where a stop for a picnic lunch could be taken. The last section follows an ancient track crossing over the B3153 once more, before a final downhill walk back to **Lydford**.

ANYONE wishing to join friends and members of the four parishes on any length of the walk will be warmly welcomed and we hope particularly that many families will join in. It will be a fun day, full of fellowship and fresh air. For those who complete the circle, the distance is about 8 miles [12km] of easy to moderate going although, *if it is or has been wet*, the ground could be very muddy in places.

Route cards will be available on the day and the route will be indicated by arrows at important junctions. There will be people walking who know the way across the fields and along the footpaths. Dogs on leads will be welcome with the usual request to observe dog-walking etiquette, the countryside code and to respect non-dog lovers! *Please note not all styles or gates are dog friendly.*

Limited cloakroom facilities will be available in all the churches. Donations welcome to Benefice funds.

Further information will be available from any of the churchwardens of the four Benefice churches or on the website <https://wheathill.org/> and we look forward to seeing you on the **5th May**.

Women's Institute

Keinton Mandeville and surrounding villages

Our WI serves Keinton Mandeville and many other local villages. We meet in Barton St. David Village Hall at 7:15 pm on the third Thursday of each month. We also meet regularly for a variety of informal events in between.

We have a wide and varied programme of speakers and activities, which are both fun and informative. Some members play Pickleball each week to keep fit and/or to be sociable. We are a friendly and supportive group and look forward to welcoming any new members to our relaxed and enjoyable meetings. We have members of all ages.

For more information or if you would like to join us please email:

secretarykmwi@gmail.com

The Henry Livius Trust

The Livius Trust Aims to provide items, services or facilities at Keinton Mandeville Primary School to advance religion in accordance with the doctrines of the Church of England.

The Trustees are open to any proposals to accord with the Trusts aims.

Rev. Jane Durham (01458) 223417

Deborah Whittingham (01458) 224057

Belinda Simson (01458) 223470



Tree Shaping

Pollarding and Felling

Hedge Trimming

Stump Removal

Garden Clearance

Fully insured, NPTC qualified
National Certificate in Arboriculture

Telephone – 07896 813 934

Osbornetreasureservices@hotmail.co.uk

JOHN STONE

ELECTRICAL SERVICES

INSTALLATION,

TESTING AND REPAIRS

NIC EIC/PART P registered contractor

Barton St. David, Somerton

Tel – 07966 222840

sparkyjstone@gmail.com



**Your local, friendly,
family run MOT centre!**

**We want your vehicle to pass, but if it does fail,
it is not because we need to fill a repair workshop!**

More Customer Reviews!

"Fab short notice service, very courteous staff"

"Spacious waiting room and a cup of tea!"

"Always brilliant service and excellent quality of work"

"I'll be back, this place is excellent"

**See our other great reviews on Google and
www.goodgaragescheme.com**

**Honest, genuine & unbiased MOT Testing for
Somerton and surrounding villages since 2014**

Call - 01458 241798

Email - office@aardvarkmotors.co.uk

**Aardvark Motors Ltd, Catsgore, Somerton, TA11 7HY
(between Podimore Roundabout and Lime Kiln Pub)**



**Class 4
MOT
Centre**



**GOOD GARAGE SCHEME
REGISTERED MEMBER**

hutton brown
painting & decorating
established family company

Our Services
Period and heritage
Dustless sanding
Spray / brush finish
Wallpaper hanging
UPVC windows

Why Choose Use
50 years of experience
Unrivalled quality
Highest level of finishing
A* communication

Call John: 07711657170 or text images for
instant quote and availability.
www.huttonbrowndecorating.com

Small Private Swim Pool
Adult Swim Lessons
Water Fitness Training Sessions



Private Swim Hire
3m x 2m Endless pool
against a current or
static swimming

1 to 1 personal training for general
fitness and improve swimming
STA Swim Instructor & Water Fitness Trainer

Laura Walker
laura@newoaksfarm.co.uk
07879 637 997

**Wills, Trusts,
Probate,
Power of Attorney**

01458 850 146

"We were very satisfied with
the information and advice
from Purely Probate.
The whole process was
very clear, transparent and
dealt with in a very
professional and
prompt manner."

Purely Probate
SOLICITORS

www.purelyprobate.co.uk

Keinton Mandeville Parish Council
kmpcclerk@gmail.com www.keintonmandevillepc.org.uk
Privacy Notice: <http://www.keintonvh.co.uk/village/PCArchive/KMPCPN.pdf>
The next Parish Council Meetings are on Tuesday 7th May and 4th June 2024 at 7:30pm in the village hall. Public session will take place at 7:30pm immediately before the formal meeting. All are welcome to attend.

Annual Parish Meeting – 10th May 2024 at 7:00pm in the Village Hall
The main agenda for this meeting will be for the community to review the traffic report that was commissioned by the parish council and the recommendations that have been made. There will also be an opportunity to see reports from community groups.

Traffic Report – The finalised version of the report is now available on the parish council website: <https://keintonmandevillepc.org.uk/Contents/Contentitems/46waqrc7czhf9xmeh33r3r01xr>

Welcome New Councillor and Vacancies
The parish council welcomes a newly co-opted member, Deborah Van Bergen, to support their service to the community. There are two vacancies remaining and if anyone is interested please can they contact the clerk or the chair.

Village Calendar of Events
Public sessions at the recent parish council meetings have called for a Village Calendar to be co-ordinated so that events are less likely to clash. *Therefore a volunteer is being sought to be able to perform this task.* Please let the parish council know if you are interested.
Kaye Elston

Keinton Environment Group (KEG)
Keinton Community Copse
Our "Adopt a Tree" scheme should be available later in the Spring; we are in the process of producing a map and catalogue. We hope this will get you involved in looking after your own little part of the copse or just letting us know if you see a problem.

Rewilding/wildflower planting – it's not too late
As we reported last month, we have planted some verges or borders around the village with pollinator-friendly wildflower mixes. We will be extending this scheme into other areas before the planting "window" closes as (maybe if?) the weather gets drier and warmer. If you have an area, no matter how small, you'd like to dedicate to wildflowers do get in touch using the contact details below.

Save the date - 15th June
On 15th June, KEG will be holding their *Annual Environment Day in the Village Hall*. There will be a number of local speakers some of whom will also be running stalls throughout the day to give you a chance to ask questions and learn about some of the great conservation work being done in our area.

There will be food, fun things for kids and a chance to calculate and work out how you might reduce your personal carbon footprint. We will also launch our "Adopt a Tree" scheme to help the continued maintenance of the Community Copse at this event.

Hedgehogs – and more
Please keep the sightings of hedgehogs - and any other wildlife - coming in. Do contact us (or come to a meeting) if you would like advice on feeding and providing shelter for wildlife. Some of our members are skilful at constructing hedgehog, bat and bird boxes and would be delighted to pass their expertise on to you and your family.

Our meetings are open to anyone to attend and we'd love to get more people involved in what we do.

KEG's next meeting
This will be on Wednesday, 8th May at 7:00 pm in the Quarry Inn.
Facebook: (5) Keinton Environment Group (KEG) Facebook
Email: info@keintonenvironmentgroup.org.uk



Open Gardens 2024



Open Gardens 2024



Online Correction : Date is 23/06/2024

The Open Gardens event is being held in Keinton Mandeville on **Sunday, 19th June**. Ten gardens minimum should be open to the public but we do need a few more *so please do telephone me, Neill Thomas on 01458 223613 if you would like to open your garden*. With Spring reluctantly beginning to stir, providing expectations of the beauty of the summer to come (Magnolia trees are giving us glorious displays of flowers), your gardens must be emerging from their winter slumbers crying out to be nurtured by you keen gardeners.

For visitors, open times will be from 1:00pm to 5:00pm. The gardens vary in size and represent a wide range of design styles, planting plans and colour combinations so whatever your tastes you should find something of interest and, of course, it is always a pleasure to look round someone else's garden.

Most important though, we are confident that you will enjoy the afternoon and at the end of the day take away with you a few ideas that you may at some time in the future wish to incorporate into your own garden. In addition, cream teas will be served in one of the gardens and a selection of plants will be on sale at some others. And there could be some further attractions To keep all the family happy!

Entry tickets will be on sale at ALL the open gardens, prices as follows:

Adults £5.00; Children 12 to 16 years £1.00; Children under 12 Free

Buy your tickets at the first garden you visit. *Once bought the ticket will gain you entry to all the other gardens so please hold on to it and keep your group together.*

All gardens will have a numbered sign outside and your ticket will give you information on the other open gardens and a map of where they are situated. *There will be no dedicated car park – street parking only.*

We cannot guarantee the weather but we are willing it to be good. Whatever it is, please do come along for what will be a most enjoyable afternoon - rain or shine. *All proceeds will go towards church upkeep.*

Church Service

And, for those of you who wish, there will be a short service with a garden theme in Keinton Mandeville church commencing at 6:00pm.



Benefice Choir

Sunday, 19th May – 2:30pm



On 19th May we return to the *Chapel of the Bishop's Palace, Wells* for our Annual Choir Picnic and to sing in the wonderful surroundings and acoustics of the Chapel at 2:30pm. The choir will be giving an hour's performance of sacred and popular music. Please come along to support us.

In addition to our monthly Benefice services, the choir is preparing to sing at three weddings over the summer, two of which are outside the Benefice, and is enjoying learning some new repertoire –

Lovely Day, Harvest Moon plus some old favourites.

"The Power of Singing.

From the youngest child to the wisest soul, singing is simply amazing.

Whether alone or in a group of people, singing is simply amazing.

Whether in the shower, car or in a church, singing is amazing.

Singing is amazing!" (Vaughan Fleischfresser)

Music of all sorts has the ability to enhance and brighten our lives, so if you would like to join the choir – and new voices are always very welcome - please don't hesitate to get in touch with Lynne Kirkman on (01458) 224158.

Keinton Knit & Natter

Knit and Natter has been going now for almost 15 years.

We meet on Monday afternoons from 2:00pm – 4:00 pm in the Methodist Church rooms. Everyone, including complete beginners, are welcome irrespective of their level of ability. We guarantee lots of interesting discussions, love and support and continuous laughter during the meetings. So, if you would like to come along then contact us on (01458) 223344.

You are guaranteed a warm welcome.

candlelightcare
candlelight24
live-in care

A family run and owned company offering domiciliary and live-in care to keep you safe and independent within your own home, as and when you need us.

Call 01458 831201

Covering your area. Please call the number above or visit our website for more information

www.candlelightcare.co.uk

Candlelight House | King Street | Glastonbury | Somerset | BA6 9JY



BROADLEAVES

Garden Maintenance

City & Guilds N.P.T.C Qualified

Experienced, local and friendly

Fully Insured &

Licensed Waste Carrier

T:01963 240012 M:07980395126

Email: robcarling@hotmail.co.uk

FREE Oven Liner with your first clean

70571

Call us

Stewart Baldwin
Your Local OvenGleamer

Would you like your Oven, Range or AGA Gleamed?

"Stewart was on time & was very professional in my house, he was kind & very friendly. My oven is like brand new & I am very pleased with everything. I would have no hesitation in recommending OvenGleamers." Rosalind R.

✓ Full Strip Down Clean	✓ All Makes & Models
✓ Inclusive Pricing	✓ Safe For Children/Pets
✓ Fully Qualified & Insured	✓ Safe For Asthmatics
✓ Easy Call, Quote & Book	✓ COVID SAFE CLEANING
✓ All Work Backed By Our Satisfaction Guarantee	

Call Now: 01935 351007

www.ovengleamers.com

Ovens | Ranges | AGAs | Hobs | Extractors | BBQs

Yoga at the Barn

with Shari-Marie



Move Better & Feel Better !!!!

Wednesdays Gentle Hatha 19.00 - 20.00

Wednesdays Yin/Restorative 20.30 - 21.30

Thursdays Gentle Hatha 07.00 - 08.00

Thursdays Chair Yoga 10.00 - 11.00

All levels welcome - booking is essential !!

£10 per class - from 27 March 2024



The Tithe Barn, Queen Street

Keinton Mandeville

07763 502 007

sharonmariemchugh@gmail.com

St Peter's Church, Lydford on Fosse

The Services for January are on page 2 of the magazine.

APCM – Annual General Meeting

Sunday, 5th May at 11:00 in St Peter's Church (follows the 10:00am Service)

This is open to all so do come and hear how we are managing your church.

We are always looking for extra help, so a question for all who live in The Lydfords

Is the Church something that you want to remain part of village life for years to come – or – would you like it to go into disrepair due to lack of support and likewise the surrounding area? Churchyard and footpath become overgrown and not a pleasant area to walk through?

Maybe this will come as a stark reminder to one and all that it is a very small band of people who help – **Not** all regular members of the congregation.

One answer – *would you be prepared to offer your support by joining the Parochial Church Council? There are approximately six meetings a year to work out the Services and money raising events. Or would you be willing to give your name to the Churchwardens for any other help?*

Please get in contact – you will be most welcome and are needed.

The 4 Church Walk

To help raise funds for the benefice and for a good walk, we are again holding the **4 Church Walk on Sunday, 5th May** starting from Lydford, and then walking to the other churches in the benefice, returning to Lydford. Start time is 10:45am after the 10:00 am outdoor service at Lydford. Do come and join in, get sponsorship for the benefice or your favourite charity. (*Full details on page 5 of the magazine*)

Welcome & POPin Cafe

Tuesday, 28th May in the Parish Hall at 10:30am to 12 midday

Continuing our usual Cafe on the fourth Tuesday of the month. As always good coffee and selection of homemade biscuits on offer. Usual Book swop also provided. We look forward to see you all there!

Please note: there is never a charge for the POPin Cafe - it is free to all.

On behalf of Walters & Pope Charity

The Walters and Pope Trust Fund (Lydford-on-Fosse)

❖ **HELP!** Do you know anyone in Lydford who needs help and/or support?

❖ It may be help with buying books for university.

❖ It may be help with buying tools or equipment for a new job.

❖ It may be support for someone who is ill, or who is caring for someone.

The Walters and Pope Trust Fund has a small annual income – the Trustees would like to spend this money, fairly and discreetly, for the benefit of anyone who lives in Lydford.

If there is anyone who would like assistance, please contact the Trust in confidence:

Secretary, Caroline Seehra tel: 07926 488190 or

The Treasurer, Ann Parkhouse tel: 01963 240268.

Small Tree Doctor

- Felling • Pruning • Trimming
- Trees • Shrubs • Hedges

Mark Pilgrim

WhatsApp 07810 434 654



SPARKFORD
TIMBER BUILDINGS & GATES

Crafting quality
timber buildings and
gates since 1912

Sparkford, Yeovil, Somerset BA22 7LH

Tel: (01963) 440414

Email: info@sparkford.com

Twitter: [@sparkfordtimber](https://twitter.com/sparkfordtimber)

www.sparkford.com

ROB JARVIS

KITCHEN FITTING & CARPENTRY

Full Kitchen Fitting Service Offering Advice,
Planning and Complete Installation
Bespoke Fitted Bedroom, Bathroom and
Office Furniture - Wardrobes, Storage
Cupboards, Bookcases Etc
Designed and Built

M: 07785 582 415 T: 01458 850041

Landscape My Garden

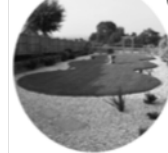

- Design
- Landscaping
- Maintenance

Tel: 01458 272766 or 07999 837549

Email: Landscapemygarden@hotmail.co.uk

Website: www.landscapemygarden.co.uk

BARTON ST DAVID CHURCH

Coffee Morning and Plant Sale

There will be a Coffee Morning and Plant Sale in aid of church funds –

In the Village Hall, on Saturday, 4th May 2024

10:30 am to 11:30 am

In addition to plants and cakes, there will be Bric-a-Brac, Books and a Raffle.

Donations for sale will be gratefully received at Churchbrook House, Church Street which is at the top of the cul-de-sac and Rosedale, Church Street which is opposite the church by Friday, 3rd May.

Barton St David Mothers' Union

Tuesday, 14th May at 2:30 pm

Meet at Churchbrook House, Church Street for tea and chat and to plan activities for the rest of the year.

Tuesday, 11th June at 2:30 pm

Meet at Little Orchard, Church Street to hear about Jackie and Richard Houlden's amazing cruise down the Chilean Coast, around Cape Horn to the Falkland Islands and then to Argentina.

Barton St David Pre-School – The end of an era



Wednesday, 27th March 2024 was the final day for Barton St David Pre-School at the village hall which has provided Early Years provision for almost 50 years.

Our last afternoon finished with tea and cakes and some very special guests. Janet Powell and Nicky Denning, who started a playgroup at the Dove Centre back in the early 70's, were our guests of honour. What a wonderful legacy you created and how very many children have attended playgroup, later Pre-School, over all those years.

We thanked the village hall committee for their continued support. Some former members of staff were able to join us and reminisce about the children and events they can remember including the lights going out and the need to find a "50 pence coin for the meter!" It happened at our final farewell - only now it's £1.

Pre-School became a charity in 1993; from the very beginning it has been run by volunteers. As an independent financial setting, part of our remit has been to help fund raise to provide those important extras to support the children's learning.

Now Barton St David Pre-School has become 'The Nest' Pre-School at Keinton Mandeville School. It will still remain an independent financial setting, but no longer a charity. The voluntary committee therefore will no longer be in place to support Pre-School. The governors at school will take over this role. The committee are at present going through the process of closing the charity.

A huge thank you to all the parents, grandparents, members of staff and committee members who provided so much help and support to Pre-School for almost half a century. We cannot thank you enough.

PAUL TUCKER

PAINTING & DECORATING SERVICE

"Local and with over 30 years experience in the trade"

For a free no obligation quote please call 01458 851134

Mobile 07850 211532 or email: paultucker1066@gmail.com



JAMES
PLUMBING & HEATING

**Oil - Boiler
Maintenance &
Installations**

MULTIFUEL
SYSTEMS SUPPLIED
& FITTED
ACCREDITED

M:07776 213198



YOGA | ANGELIC REIKI | ESSENTIAL OILS

*The Tithe Barn, Queen Street,
Keinton Mandeville*

Trauma Informed Teacher | Embodiment Coach

Weekly classes (Wed & Thurs)

Workshops | Retreats

1:1 Sessions available £75 per hour

Angelic Reiki Healing £40 per session

Facebook: Shari-Marie McHugh

Instagram: @shari_marie_mcq

Tel: 07763 502 007

"Health is wealth. Peace of mind is happiness.

Yoga shows the way"



Piano Singing Recorder Flute Theory

KS3 + KS4 Maths – Secondary Teacher

Beky Kirkman DipABRSM BMus(Hons) MCCT

07775756070

mathsnmustutoring@gmail.com

Guinot Facials and Beauty Treatments

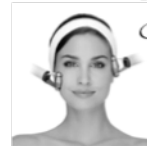

Qualified Beauty Therapist
With 20 years experience

Beauty room at home
Keinton Mandeville

- Anti aging treatments
- Problematic teenage skin
- Massage
- Waxing
- Pedicure/manicure

Free Guinot hydration mask with
your first Guinot facial

For further details contact Pewee on:

07792 759 781

Email: me@pewee.me

Fully insured with BABTAC



GPS
Plumbing Services Ltd
07484 772912



Qualified Local Plumber
Over 30 years experience in
Plumbing & Heating Installations
All work guaranteed
Emergency call out

Call Gerry on:

07484 772912

gpsplumbingservices@outlook.com

Barton St David Village Hall

As the Barton St David Pre-School have now moved to their new premises,
there is some

Day Time Availability

at

the Barton St David Village Hall

If you are interested in organising regular get togethers; exercise/art/craft classes etc: Please contact: Nicky Wheeler

bartonstdavid.bookings@gmail.com



Barton St David Friday Afternoon Table Tennis

Sessions are in the village hall every Friday afternoon from 2:00pm until 4:00pm with a break for provided refreshments during that time.

It is not a club, so no annual fee but a charge of £2 per person per session is required. Even if you have never played before, come and try us out for an hour or so.

We guarantee you will have some exercise, competition and lots of laughter!

Please contact Elaine on (01458) 850465 or email at:

esbalcombe@googlemail.com if you are interested.



Scam Awareness

The following information and advice has been received from our local police; scammers are becoming ever more inventive:

On the 15th of April a Yeovil resident received a call on their landline from a fraudster **claiming to be a detective constable at Yeovil Police station, he also gave a false collar number.**

He advised the resident that he needed to discuss activity on her bank account regarding a transaction in a supermarket, but to do this a secure line had to be established by staying on the line and calling 999 to verify his ID.

Suspecting a scam, the resident, very wisely, called 999 from their mobile and was advised by the call handler that their suspicions were correct.

- *Police will never call and ask for your bank details.*
- *Police will never ask you to go to the bank and withdraw money.*
- *If you receive a call of a similar nature, please report this on 101 and log it with Action Fraud at this link:*

<https://www.actionfraud.police.uk/contact-us>

Attachments: courier-fraud-information.pdf

WILLCOX CARPENTRY & JOINERY

Steven Willcox

Manufacture & Installer of
Purpose Made Joinery Inc:

- Doors
- Windows
- Stairs etc.

Tel: 07774 711 509

Pilates

Monday at

Keinton Mandeville Village Hall

09:15am – 10:15am (Intermediate)

10:30am – 11:30am (Beginners)

Private session 1 to 1 also available

Contact **Mo** for details on:

07815748518

mospilates@yahoo.com

Help Mid Wessex Singers Celebrate

25 years of Music and Friendship!

Our evening **Spring Celebration concert**, conducted by Musical Director, Alice Dicker, is on **Saturday, 4th May** in the beautiful setting of **St Michael's Church, Somerton.**

The programme will include some previously performed favourites, including Vivaldi's Gloria and Faure's Cantique de Jean Racine and will also look to the future with modern choral compositions by Karl Jenkins, Philip Stopford and Matthew Coleridge.

For this very special occasion we welcome professional organist, Malcolm Archer and soloists, Louise Innes and Eloise Routledge.

Advance tickets, to include nibbles, are available at £12 each from Cobbs Wholefoods in Somerton or from choir members.

(On the door tickets will be priced at £15)

For more information visit our website: www.midwessexsingers.co.uk ; call our Secretary, Sheena on 07768 704883 or e-mail: info@midwessexsingers.co.uk



Lydford and District Gardening Club

Notice of the recent demise of **Derek Underwood** provoked a nostalgic look back to the heady days of 1968 when this great, not so slow, slow left arm bowler took 7 for 50 in the second Australian innings of the Oval test match. This ensured that England won the game with only 5 minutes to go before close of play, drawing this 'Ashes' series one-all and providing glorious photographic opportunities with such a close set field that all eleven members of the England team could be in the shot.

Anyone who is not interested in cricket or has not had the chance to experience the game may not have any awareness of the event mentioned above and might well find the terminology confusing. What, indeed, does 7 for 50 mean? What have 'ashes' to do with cricket? Thus it is undoubtedly the case that every job or hobby has its own terminology which can be incomprehensible to outsiders yet is a vocabulary which is treasured by those who are 'in the know' and used to indicate awareness and keenness to fellow enthusiasts and to suggest shades of definition without having to use incredibly long sentences such as this one.

Gardening has a huge list of words which can be used to describe an infinite variety of plants, techniques, problems and possible solutions and it must be true that some of these words will mean nothing or even less to those who have not followed in the footsteps of the great **Percy Thrower** and subsequent renowned horticulturalists. 'Damping off' is to some people what the 'Staffordshire cut' may be to others, just as 'shanking' and 'breaking a stay' mean nothing if golf and campanology are beyond the bounds of experience. Perhaps it could be worth having a think in this first week of May about those words and phrases which might confuse others yet have a cast-iron meaning to oneself? **As May 1st is Staffordshire day**, (*Somerset celebrates its existence on May 11th - look out for yellow and red flags*) an explanation of a 'Staffordshire cut' might be in order but perhaps it is easier to suggest that such information is researched. The 'Dictionary of Cricketing Terminology' by Keith Foley, published by Edwin Mellen Press is to be recommended, ISBN number on request, or it might be a lot easier to go to a search engine of choice!

LDGC Annual Trip

Lydford and District Gardening Club had the annual trip to Brimsmore Garden Centre on Tuesday April 9th. All of the attending members behaved themselves, most were not too fussy about the type of coffee or tea that they were offered and only a very few made disparaging comments, albeit 'sotto voce', about the biscuits on offer. When one is used to home-made confections of the finest kind, shop-bought ginger and digestive struggle to satisfy the little biscuit hole that is inside most of us! An enthusiastic garden elf spoke temptingly about some of the plants which were available and did not use too many long words or Latin names of plants. The staff were also very helpful in dealing with various enquiries despite it being long past their bedtimes. A good time was had by all and as no bridges had been hit during the day, the travel home from Yeovil was straightforward. The joy that is the A37 proved an effective escape route to the north and the rural security of Lydford and its environs was reached without undue mishap.

May is the month when warmth and gentle moisture provide perfect growing conditions. Sometimes. Gardeners will be working all hours getting their plots in perfect condition so that snails, slugs, mice, sparrows and assorted pathogens (*see 'damping off'*) can thrive and enjoy the protection of the RSPCA.

Next Meeting

Amongst all this frantic activity, members should find time to head for **the Parish Hall in West Lydford on Tuesday 14th May**. Sometime around 19.15, Ms. Julie Haylock will begin to give her advice on 'Designing a garden border'. But the meeting will be about much more than just horticultural advice, there will be biscuits, proper home-made creations, coffee, tea, companionship, a raffle, shoulders to cry on if pests are approaching cataclysmic proportions and suggestions as to which garden centres are the cheapest or offer the best quality of plants.

Everyone is very welcome. Probably apart from pathogens.



SERVICES

Lawn Mowing	Shrub Pruning
Hedge Trimming	Strimming
Quality Every Time	Competitive Prices
Friendly Service	Fully Insured

LOCATIONS

Glastonbury, Street, Somerton,
Castle Cary & Surrounding Villages

CONTACT

07769 993 556

Mulberrygardenandlawn@outlook.com

WESTFIELD DAIRIES

Westfield Farm, Coombe Hill,
Keinton Mandeville

A Traditional Doorstep Milk Delivery Service, covering Keinton Mandeville, Lydford, Barton St. David, the Charltons and beyond.

We also deliver organic milk, cream, a range of fruit juices, butter, eggs and cheese.

To start your deliveries,
please phone 01458 224660

TONY EDWARDS

Painter and Decorator
Interior & Exterior,
Coving & Paper Hanging

Tel: 01458 223165

Mobile: 07768 241216

Chris Rood

Gas and Renewable Services

- ❖ Wood Fired Stoves and Heating Systems
- ❖ Boiler servicing, breakdowns, upgrades
- ❖ Gas appliance installations including LPG
- ❖ Landlord safety checks.
- ❖ Heating systems power flushed.
- ❖ Underfloor heating.
- ❖ Solar water heating systems.
- ❖ Ground & air source heat pumps

For a reliable and friendly service call Chris Rood

07841 871834 or 01963 240191



chrisroodgrs@gmail.com
(non-urgent enquiries)

GAS SAFE Registered - No. 234009

Local Electrician & Plumber

Aspect Property Maintenance

Available 24 Hours A Day

Mechanical

Electrical

Plumbing

Heating

Visit our Website
for a FREE Quotation

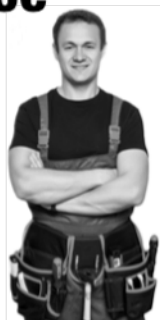

www.aspectpropertymaintenance.co.uk

Info@aspectpropertymaintenance.co.uk

Emergency Call Out 07741439022

LOGS FOR SALE

- ❖ Quality, seasoned hardwood Ash
- ❖ Now available Kiln Dried Harwood
- ❖ Any size loads
- ❖ Free delivery to local area
- ❖ Nets of logs available for collection

Phone Richard

01458 224660/07770 608079

Westfield Farm, Coombe Hill,
Keinton Mandeville

Charlton Mackrell Primary School & Pre-School



Bonfire Lane, Charlton Mackrell,
Somerton, Somerset TA11 7BN

Inspiring, first class education for children aged 2 to 11. Specialist Teachers, Forest School, Musical and Sporting Opportunities. Baby and Toddler Group

'The one who gets wisdom loves life'



School open 08:00am to 5:30pm Tel: (01458) 223329

Email: office@charltonmackrell.somerset.gov.uk

www.charltonmackrellschool.org.uk

Lydford on Fosse Parish Council

<https://lydfordonfosse.co.uk/parish-council/>

Update from Defibrillator Working Group

Thanks to some generous funding the Working Group has obtained five new public access defibrillators for the Lydford on Fosse parish with minimal outlay by the Parish Council. A limited-duration Department of Health and Social Care match-funded grant scheme was identified that allowed us to acquire Defibrillators together with their storage cabinets for just £750 each – half the typical price of around £1500 for these 2 items.

The generosity of donors, including the *Walters & Pope Trust, the Parish Hall Committee, Steve Barnes of Lydford Business Park, the Cross Keys Inn and the legacy left to the Parish by Nigel Woolcombe-Adams*, has enabled us to reduce the cost to the Parish Council of acquiring and installing our 5 defibrillators and cabinets to under £1,000 - and we hope to bring this down still further.

The installation sites below have been chosen to maximise coverage of our community's main residential areas by providing a publicly accessible defibrillator within a 400m of most houses – the maximum distance recommended by South West Ambulance Service Trust (SWAST).

- **Lydford Parish Hall; Fairplace;**
- **Church Lane, East Lydford;**
- **Lydford Business Park and Cross Keys Inn**

These are in addition to the defibrillator already in place at Lydford Sports Club.

At the time of writing, one defibrillator has been installed at the Parish Hall, one at Lydford Business Park and one at Fairplace. The remaining defibrillators should hopefully be in place within the next few weeks.



You Do Not Need To Be Trained To Use A Defibrillator And To Help Save A Life

For guidance on what to do if you witness someone suffering a Sudden Cardiac Arrest please visit <https://lydfordonfosse.co.uk/parish-council/>

Community First Aider Network

Following the success of the *'Re-start a Heart'* training event in January, the Working Group is looking to establish a Community First Aider Network.

The purpose of the network is to improve the outcomes of medical emergencies by having trained first aiders on hand to provide timely help whilst awaiting the arrival of the emergency services. As we all know, ambulance response times can be slow and currently our nearest Community First Responder is in Somerton.

Are you willing to help your community by offering a few hours each week when you are available to respond to any emergencies? Training will be provided over 5 days here in the Lydfords, followed by regular short, monthly top-up sessions. The network will have a first aid kit and mobile phone for use by the volunteer on duty. We need you!

For more information please e-mail: steph.taylor@othoni.myzen.co.uk

Barton St David History Club

The meeting on 11th April was about Bernard Sellick and David Daggar and *"Somerset Wanderings with a Camera"*.

Next Meeting will be in Barton Village Hall

Thursday 23rd May at 7:30pm

Martyn Sandell *"The Marine Aspects of Hinckley Point"*.

All welcome!

Members free, Non-members £2 at the door



Lydford Neighbourhood Watch

lydfordnhw@gmail.com

Emergency Call 999

Non Emergency: Report Online www.avonandsomerset.police.uk

To Remain Anonymous Call 0800 555111

Street Contacts

A37 – Jeremy Spencer 07517 771852

Lydford on Fosse - Cary Road – Lali Seehra 07530 121515

East Lydford - Church Lane (A37 side) – Ian Poynter 01963 240424

Church Lane (Castle Cary side) Lynne Mitchell 07773 345092

West Lydford

South of the Brue – Anne Parkhouse 01963 240268/Mike Pauley 01963 240469

North of the Brue – Linda Foote 01963 240336

B3153 from Lydford traffic lights to boundary with Keinton Mandeville including

King o' Mill – Maggi Hollands 07816 445597

Village Contact – Lynne Mitchell 07773 345092 lydfordnhw@gmail.com

A couple of things –

- Those of you who live, drive, walk or cycle around the Lydfords will hopefully have noticed the bright and shiny new NHW street signs.

Also, all Lydford residents will receive NHW window stickers for their properties. These two initiatives are aimed at heightening awareness that a NHW scheme operates in the area.

Thanks to the Lydford on Fosse Parish Council for funding these items.

- A new policing app has been launched to allow the public to report crimes and incidents and find out information about local policing teams and access prevention advice and support for victims and witnesses of crime.

The app called **Police.UK** is available via Google play and iOS App stores.



Wheathill Golf Club, Wheathill, Somerton TA11 7HG

Tel: 01963 240667

Email: wheathillgc@btconnect.com

Job Opportunity

Wheathill Golf Club is looking for both Kitchen & Bar staff plus a Greenkeeper/Groundsman for the upcoming season.

Part and Full Time Available. Over 18's Only.

Must be willing to work one day on a weekend.
Please call 01963 240667 opt.3



Wheathill Priory Community Transport – WPCT

We are a volunteer driving service by and for the residents of Keinton Mandeville, Kingweston, Lydford and Barton St David. If you reside in any of these villages, do not drive or have your own transport and have difficulty with public transport you may be eligible to use the scheme.

It can be used for, but not necessarily restricted to, journeys up to 25 miles each way:

- to the doctor, hospital (if free transport is not available), post office, shopping.
- visits to friends or relatives (including when in hospital)
- to bus stops, bus stations, railway stations for onward journeys.

Should you need to use the Transport Scheme please give us a call – preferably 48hrs in advance – and we will do what we can to help:

For further help call the co-ordinator on **Contact number: 07799 487 719**



ISHMERAI BROTHERSON

WoodWorker & Handyman

Maintenance & Repairs

07963 483229

Ghoti-Makes

ghotimakes@gmail.com



Medivet Somerton

Jon Power

B.V.Sc. cert. AVP (vet GP) MRCVS

Maggie Franklin

B.V.Sc. GP Cert (Denm) MRCVS

**The Old Band House,
Langport Road, Somerton.**

Tel: 01458 274021

Small animal

veterinary surgeons

All surgeries by appointment

Open from 8:30am daily

24 HOUR EMERGENCY SERVICE

Extensive facilities to offer

the very best of care for all your pets.

Somerton Hair & Beauty



Hair Styling and Colour treatments

Eye Lash/Eyebrow Tint and Shape

Facials, Massage, Manicures,

Pedicures and Waxing, Sunbed

Mobile Hair and Nails service

Chapel House, West Street

Somerton TA11 7PR

E: ruth.merrigan@btinternet.com

T: 01458 272910 07885 973157



Somerton Hair and Beauty



Andrew Knight D.O.
OSTEOPATHY

Practice in
Keinton Mandeville

01458 223300 ; 07889 857289

osteopath@andrew-knight.co.uk

www.andrew-knight.co.uk

Bubbles & Suds

- Window Cleaning
- Conservatory Cleaning
- Fascia & Soffit Cleaning
- Gutter Clearance
- Solar Panel Cleaning



01458 258188



info@bubbles-and-suds.co.uk
www.bubbles-and-suds.co.uk

Methodist Chapel, Keinton Mandeville

Minister: Rev. Collin Moore

Email: collin.moore@methodist.org.uk Tel: 07895 892 740

April 2024 Services - At 10:30 am

Sunday, 5th May

Holy Communion

Rev Collin Moore

Sunday, 19th May

Morning Worship

To be confirmed

Easter Coffee Morning

We hope you all enjoyed a happy Easter season – in spite of the weather...! Our coffee morning on Sat March 30th proved to be a great success, especially painting pots for a Bee Drinking Station.

Many thanks to Katie and Anna for all their help!

Tea@3

Last month we were supported by Angela and Kevin from 'Pop Up Play Village' they brought along a construction site for imaginative play which was very popular – even with the older children... Thank you both, very much!

May 'tea@3'

This will be held on **May 9th** – **May Pole Dancing** will be the feature, with dancing and supporting music to set the scene – this should be super fun for everyone!!

A Series of Talks

As many of you will know, we have been planning a series of talks by people for the village. The first talk was on Friday April 19th, by Douglas Humphrey. 'When more than Quails quailed' a light hearted, true story about a visit by Queen Elizabeth II to Douglas' regiment when anything that could go wrong, went wrong!

Next Talk is on Thursday, 23rd May at 7:00pm

John Cook will be speaking "**A life in Public Law – scandal, secrets and scallywags**". John, a world leading competition EC lawyer in his day, will share his most memorable experiences of Whitehall, the City and Hollywood. Definitely a date for your diaries – **Thursday May 23rd**. Please contact Alison (223656) Celia (224601) or Douglas (223703) for tickets.



**Full or Part
Waste Clearance**

Garage Clearances - General Waste
Garden Furniture - Shed Clearances
Builder/Construction Rubbish - Large Bulky Items
Estate Agent and Landlord Clearances

Free No Obligation Quotations

07483 890119



DAVID C RIVETT **Family Owned And Run** **FUNERAL DIRECTORS**

30 Lyde Road
Yeovil BA21 5AT

*Offering a service based on a lifetime's
experience in the funeral industry.*

All office staff are family members.

(Long term resident of Keinton Mandeville)

We aim to offer the service we would like to receive at such a time. Advice, expertise and support given with kindness and understanding.

For further details about our range of services please contact: –

01935 433737

Wild Roots Growing for Wellbeing Group

Mondays 10:30 am - 1:00pm at Catsham Nr Baltonsborough.

The Wild Roots Growing for Wellbeing Project welcomes people who are keen to get outdoors, learn new skills, share their skills or just have the opportunity to spend some time in a peaceful environment. Our main emphasis is on horticulture and rural craft activities which take place in our large vegetable, fruit and flower growing area. Maybe you need an excuse to get out of the house or you just want to dip your toe into being around other people again.

Whatever it is you're looking for we can always find gardening related activities to suit your mood and energy levels on the day. We are a Covid secure site and we will be working outdoors in a socially distanced way. With two covered open sided sheltered areas and a large poly-tunnel we can cater for whatever the British weather throws at us!

If you want to find out more please contact Ursula Casey at: ursula@wilderwoods.org.

Booking is essential and spaces will be limited to keep the group small.

Central Somerset Outdoor Learning Partnership

Registered Charity Number 1151284

<https://www.facebook.com/wilderwoods.org>

www.wilderwoods.org or landline and press option 4, then option

**Michael Beasley,
Bishop of Bath and Wells**

A Challenge offered



There's a fascinating exercise I've often undertaken with roomfuls of church members. I've asked them the question 'To what age do you trace back the beginnings of your Christian faith?' The results are almost always the same. About 40% of us think that our Christian journey started at some point before the age of four. Another 40% of us trace the beginnings of our faith back to when we were less than eleven.

A further 20% say before we were eighteen. While only one in five of us report having embarked on the journey of faith as adults.

The findings I've described should give us all pause for thought. For most people, the start of our Christian journey (even if we've dropped out for a while in adolescence and early adulthood) starts in childhood.

So if we want to grow our churches and transform our communities this suggests that it's into the faith development of children and young people that we should be putting our energies, priority and resources.

Our data suggests that more than half our churches have no young person worshipping with them on a Sunday morning. I realise, of course, how hard it is for churches to compete with the demands of football, seeing the extended family, doing any of the many things that are otherwise crowded out of busy family lives. Yet experience shows that when we offer worship at other times and in formats that are attractive to children, young people and families they do come.

This year I'm challenging all our benefices to grow their average weekly attendance by one child (net). If we could sustain such an achievement over a number of years the impact would transform our churches, our lives and our experience. The support services of our diocese offer extensive assistance to enable local churches to think what could work with the resources you have, the passions and skills you possess and the reality of the situation where you are. Do ask for their help.

Are you willing to take up the challenge I've offered?

Bishop Michael

Lydford Third Tuesday Group

Our **April** event was an outing to the Avalon Marshes Centre to visit the **Avalon Archaeology site**.

We were given a tour and an excellent talk by archaeologist Dr Richard Brunner. He explained that a dedicated group of volunteers had worked one day a week since 2015 to create a series of authentic archaeological reconstructions. Their aim was to provide an insight into how people lived in Somerset from the Iron Age through to Saxon times. Our tour started with a primitive Iron Age "roundhouse" – a basic construction of willow, hazel and water reed. The next building was a complete contrast: the dining room of a Roman villa, complete with working hypocaust heating, colourful frescoes and mosaic floor. Finally we were shown a beautiful timber-framed Saxon "longhall" with hand-crafted furniture, wattle and daub walls, oak shingled roof – and a huge open fire in the centre (which was very welcome on a slightly chilly day!)

Next Event: Tuesday, May 21st at 7:30pm

A Travel Talk: "Trains, Temples and Toilets – Travel to Tokyo & Beyond"

Jane Frampton will tell us about her recent trip to Japan. This will be an open meeting - women, men and children all welcome – £3 per visitor.

Women Visitors from Lydford and surrounding villages are welcome to all our events usually held at 7:30pm on the third Tuesday of the month in the Parish Hall, West Lydford (unless otherwise stated). For details of this year's programme or more information, please take a look at our website:

<https://thirdtuesday.wixsite.com/thirdtuesday>

or contact us at atlydfordthirdtuesday@gmail.com



Chapel Heating Ltd

Stuart Forsey and Son

Bathrooms, Plumbing and Central Heating

chapelheating.co.uk
info@chapelheating.co.uk

Tel: 01458 850063
Est. 1986

DM Electric Ltd

We are your local electricians

Contact us for a FREE Quote
Dave McCarthy
M: 07545786691 T: 01458 527021

Domestic, Commercial and Industrial
CCTV & Security Alarm Systems
Rewires & Electrical Repair
Fire Alarm & Heating Systems
Lighting, PAT Safety Testing, Certification

MCH Installations Limited

Specialising in Fireplaces & Flues
In association with Blue Hippo Sweeps

Stoves, Flue linings,
Insulated flue systems,
Fireplace remodeling,
Surrounds & hearths

E: mchinstall@gmail.com



WOOD WORKS
TIMBER FRAMING
& CARPENTRY

Structural Timber Work in
Green Oak and Softwood

For Timber extensions,
Porches and Outbuildings

Call Tristan Eckl
Tel: 01963 240 426 Mobile: 07939 247 154
tristan@woodworksframing.co.uk



1/2 Price Parish Promotion
initial consultation only – save £35

Osteopathy can alleviate the symptoms of;

- Low-back pain & Sciatica
- Headaches & migraines
- Neck pain
- Arthritic pain
- Repetitive strain injuries
- Poor Posture
- & much more

Book Now! 

www.maximisehealth.co.uk
01458 773 565
Manor Farm, Barton St. David, TA11 6DB

Reformer and Equipment Pilates

Level 2 qualified Stott instructor

Sports/Deep Tissue Massage
1 hour £40

1:1 hour class £40
2:1 hour class £40

Home studio with parking
Charlton Adam

For details or to book contact Laura
07882 608 262



The number one choice for all of your printing requirements from business cards right up to A0 size posters.

Unit 1 Brympton Way
Lynx West Trading Estate
Yeovil BA20 2HP

01935 421924
sales@snellprint.co.uk

Plotgate Community Farm

Plotgate Community Farm is co-operatively run by its members. The growers and volunteers produce seasonal vegetables on a 16-acre site in Barton St David. Members can collect, or have delivered, a weekly or fortnightly share of the produce, each box containing at least 8 different types of vegetable. There are events, activities and opportunities as well as fresh food all through the year.

Find out more at the Barton Inn on Friday evenings, 4:00pm – 6:30pm when we're there with the veg boxes. If you would like a share of the harvest, we also deliver on Monday evenings and Saturday mornings. Call or text 07817608283, or email: info@plotgatecommunityfarm.org. Other collection points are in Glastonbury and Street on Mondays, Langport on Saturdays. More info at: www.plotgatecommunityfarm.org and Facebook

CAMELOT PLAYERS PRESENTS

SHIPWRECKED!

A NIGHT OF

- ★ COMIC PLAYS
- ★ SEA SHANTIES
- ★ POETRY

★★★★★ "I LAUGHED UNTIL MY LEG FELL OFF!" - L.J. SILVER

★★★★★ "SWAP YOUR LAST COCONUT FOR A TICKET" - R. CRUSOE

NORTH CADBURY VILLAGE HALL ★
17TH & 18TH MAY 7.30 PM
TICKETS £9
AGE 16+ (MILD LANGUAGE)

TICKETS AVAILABLE FROM:
NORTH CADBURY VILLAGE STORE
SCHIMMEL'S HARDWARE
WWW.CAMELOTPLAYERS.CO.UK/BOX-OFFICE
01963 440554 ★



"All By Myself" and "All By Themselves" by Robert Scott, presented by arrangement with Lazy Bee Scripts

Camelot Players are a local amateur dramatics group including many people from our Benefice Villages. *The Charity Number of the North Cadbury Village Hall under whose Committee the Camelot Players serve and under whose auspices the performances will take place is 304592.* Proceeds from this particular event 'Shipwrecked' will be split between funding for the village hall and the RNLI.

Our Parish Magazine is Produced by the Wheathill Benefice Parochial Church Council and printed by Snell Print

The Parish Magazine continues in its printed form but will also be available on the Benefice Website: wheathill.org plus linked via kingweston.net and via lydfordonfosse.co.uk as well as on the village website bartonstdavid.org.uk also copies are emailed to contacts on Facebook.

We are continuing to deliver a free copy to every house in the villages of Barton St David, Keinton Mandeville, Kingweston, Lydford on Fosse and Wheathill by our much valued volunteers.

Please tell any business you may use from adverts shown on pages 2 - 16 that you saw their advert in the Wheathill Benefice Parish Magazine